

the ANNUAL GIVING 2010-2011 FALL 2011



The Annual Report of Southern Vermont College and St. Joseph College Community



From the President's Office: Dr. Karen Gross

Growth, Gains & Gratitude

DEAR SUPPORTERS OF SOUTHERN VERMONT COLLEGE,

It gives me great pleasure to send you the 2010-2011 Annual Report for Southern Vermont College. Over the past several years, the College has experienced remarkable institutional growth — growth in the number of admitted and enrolled students (including those choosing to live on campus); we have increased the number of faculty and staff and improved our physical plant. And, of course, all of this would not have been possible without equally remarkable growth in giving.

As the chart below indicates, **total giving to SVC in 2010-2011 (in dollars) was up 53 percent** from the previous year. One of the most exciting aspects of this is the increase in the number of alumni gifts — and importantly, first time alumni gifts represent almost half (49 percent) of all alumni gifts this year! And the vast majority of these new alumni gifts are from young alumni!

This increase in giving — particularly noteworthy in a down economy — shows a deep commitment to and a belief in the College and its mission, which bodes well for SVC's future.

I would like to extend a special thank you to the foundations, trusts and businesses that have supported many of our activities; these partnerships are key to our future. We have every reason to believe that our growth and progress will continue for the coming years. Indeed, the current year's giving is already well ahead of last year at this time, which is important as we have set ambitious fundraising goals for 2011-2012.

Our work at SVC has real meaning... it benefits our students, their families, our workforce, our communities and society in general. I am proud of the year just completed. I want to thank all of you. Your generosity is what makes our success possible.

— Warmly, Karen Gross

MOUNTAINEER MILESTONES 2010-2011



Mountaineer Scholars visit Bromley Mountain during summer pre-orientation.

- Pipelines into Partnerships Initiative — SVC welcomed 17 Mountaineer Scholars to campus this fall through a new program working with high schools and organizations to help vulnerable students succeed.
- Anatomy & Physiology Stretch Program — A new initiative launched last fall facilitates student success in the foundational healthcare course, Anatomy and Physiology.
- Campus Community Dinner Series — This program connects SVC students with Bennington community families, encouraging meaningful dinner conversations in the SVC dining hall.
- Library renovations — The College re-envisioned the library space, creating more study rooms, spacious congregating areas and enhanced tutoring center space.
- The College hired several new faculty including a Division of Nursing chair and many doctorally-prepared professors.
- Athletic team successes: Five out of the 10 SVC DIII teams obtained conference playoff berths. Men's Basketball made national news and NCAA history in November when it set a new record for longest game, with seven overtimes, vs. Skidmore College.

SVC's year-to-date total giving (in dollars) has increased steadily over the last several years, up 53 percent in 2010-2011 over 2009-2010. Alumni giving has also increased dramatically, with a major boost in new donors -- 49 percent of all alumni gifts in 2010-2011 were designated as first time gifts.

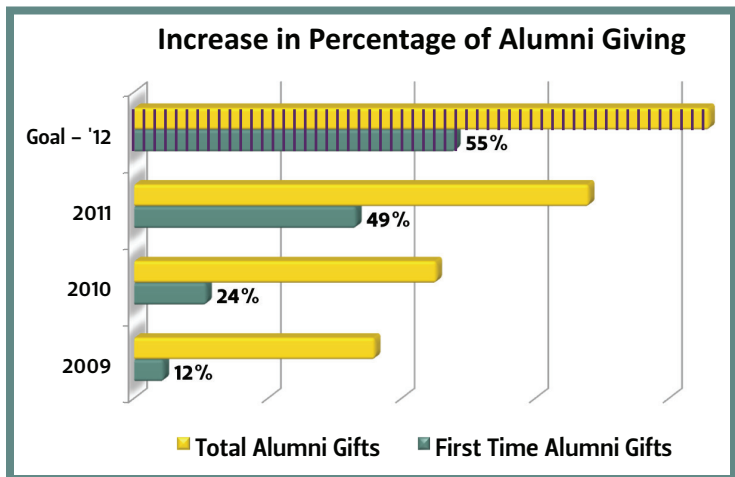
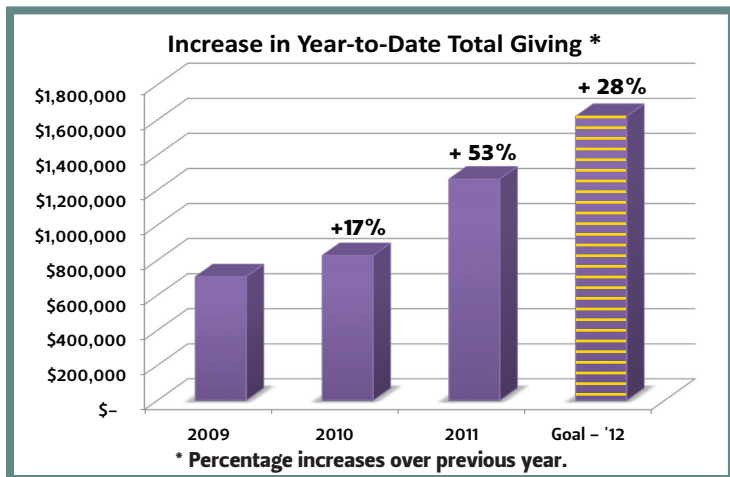

Honor Roll of Donors

Southern Vermont College gratefully acknowledges our generous donors for the 2010–2011 fiscal year. Thank you again for your commitment to the mission of the College.

President's Circle

The James H. & Irene M. Hunter Trust
The Poses Family Foundation ❖
Mr. & Mrs. Ira J. Wagner '83 ❖ ❖

Dean's Circle

The Davis Educational Foundation
The Leona M. & Harry B. Helmsley
Charitable Trust
Sodexo
Deborah E. Wiley ❖

Scholar's Circle

Susan Hunter
The Alice Shaver Foundation ❖
The Edwin S. Webster Foundation ❖

Everett Society

Dr. Karen Gross
& Mr. Stephen H. Cooper ❖
Ingersoll–Rand Foundation
Carmen J. Lawrence
& Deryck Palmer ❖
Milton & Dorothy Sarnoff
Raymond Foundation
Tyco Electronics
James L. & Darla Wainscott ❖

Courtyard Society

W.W. Keen Butcher
Mr. & Mrs. James Hunter
Eloise L. Kalker
The Keelan Family Foundation
Mr. & Mrs. Raymond D. Lenoue ❖
Olin Scott Fund ❖
Raytheon
Mary Lee Rush '06
Mr. John Umlauf

Lantern Society

Wallace & Jane Altes ❖
Bob & Cora May Howe ❖
David Newell

Cascade Society

John W. Baackes
Joan Benjamin
& Lawrence Cherkis
Anonymous ❖
Dr. Anne Burkhardt
Catamount Partnership
Caroline, Paul, Lesley
& Robert Consalvo
Mr. Peter R. Donavan
& Dr. Nancy Scattergood ❖
Doris P. Fischer Malesardi
& Robert Malesardi
Dr. James L. FitzGerald ❖
Dr. James Gozzo ❖
Selma & Norman Greenberg ❖
Kelly Fuel
Ethan R. Kipnes
Charles R. Myer
Dr. & Mrs. Ammon Broughton Peck ❖
Karl Pfister III
Southwestern Vermont
Health Care
Mr. & Mrs. Woody Swain
Betty Tange ❖

Keystone Club

David & Brenda Babcock
Bank of Bennington
Constant Contact
Daniel F. DeSario '87

Mr. & Mrs. Timothy Holbrook ❖
Dr. & Mrs. William Ketterer
Mark '03, '08 & Priscilla Klauer
Gail F. Leboff
Linda Lippacher
The Merck Partnership for Giving
Dr. David & Mrs. Sue Metzner ❖
Prue Electric/Deirdre Prue '99
Stephen Sargent ❖ ❖
John '67 & Carol Sorel
Tecler Social Club
Norma & Ted Thomas ❖
Weaver Landscaping, Inc./
Craig & Kathy Weaver

Cornerstone Club

Catherine Burns ❖
Alfred D. Chapleau
Dr. & Mrs. Albert DeCiccio
Mr. & Mrs. Michael P. Donoghue '71
Mrs. Bill Epstein ❖
Lynn & Peter Green/Four
Chimneys Inn & Restaurant
Erik Hansen '91
Anita F. Hill
Anne Hopkins Gross
Jeanne M. Jackson '67
Erin Kaufman
Anonymous
Mr. & Mrs. Ken Moriarty ❖
Richard Organisciak
Tom Redden & Kimberly Friedman
Kathleen A. Reed '76 ❖ ❖
Donald & Angelina Robertson ❖
Dr. Paul R. Solomon

Mount Anthony Club

Mr. & Mrs. Joseph Angarone '97
Col. (Ret.) & Mrs. James
W. Baker '91 ❖ ❖
Virginia Baldwin '49 ❖ ❖
Raymond Bolton, Esq. ❖
Dr. & Mrs. Michael Brady ❖
Marc A. Brodeur '96
Robert & Judith Brower
Patrick J. Buckley
Jane Burkhardt ❖
Joseph J. Campano '83
Mr. & Mrs. Donald Cattania
Dr. & Mrs. Kenneth J. Cestone ❖
Dean Mel Chudzik
Michael Collins '95
Mr. & Mrs. Donald J. Cone '60 ❖ ❖
Mr. & Mrs. Edward Cotter ❖
Michaela DiCaprio
Mark & Suzy Donovan
Mr. & Mrs. William C. Doran, Jr. '83
Eric Drouart
Stu and Shelli DuBoff
Ellen B. Ennis
Dr. & Mrs. Richard Fabricius ❖
Kitty Farnham
Greg & Cindy Flores
Laurie Forfa ❖
Rosalie & Lee Fox
James Frederick
Dr. Bobbi Gabrenya
John M. Garipey '83
Capt. Richard B. Gauthier '91
Mary Geannelis
Dr. Maryellen Gilroy
Christine Osborne Ginter
Ruth A. Goldstone ❖

Mountaineer Club

Timothy M. Abbazia '84
Jasmin Alford '11
Fatimatu S. Ali '11
Memuna S. Ali '11
All Service Citgo
Alfred E. Allard '42 ❖ ❖
Mrs. George Allard ❖ ❖
Amsterdam School Administrators
Amsterdam Teacher Association
Trudy K. Anderson '85 ❖ ❖
Anonymous
Garang Ayang '11
Kathleen Babcock '11
Amy E. Balawender '11
Steven Baranow '82 ❖ ❖
Nicholas & Dorothy Barber
Betty Barbolla
Mr. & Mrs. Gregory Bastek
Jeffrey Baum '94

Roseanne Tripp Beauchamp '68 ❖ ❖
Mr. & Mrs. James Beckwith
Ellen Perry Berkeley
Jackie L. Berry '00
Janessa Bethoney '11
Susan Biggs
Toni M. Boillard '94, '97
Anonymous ❖ ❖
Eugena H. Bourdon '60 ❖ ❖
Sammy F. Bright
Gerry Brown
Larry and Nancy Callander
Daryl Kenny & Victor Callirgos
The Carboni Family
Guy & Valerie Cappuccio
Michael Carey '11
Justyna M. Carlson
John & Kathleen Case
Angela Castiglione
& Kathy Kingsland
Ruari Clancy '11
Jeanne Coleman '04, '11
James Colgan '81
Jim & Lodie Colvin
Robert A. Consalvo
Daniel & Linda Cook
Lucille Bostwick Cook '51, '72 ❖ ❖
David M. Coppola, DDS
Cumberland Farms, Inc.
Debra DeGray '05
Brienne Della Rocca '05
Ashley Delp '11
Kathleen DiBlasi
The DiPace Family
Jeffrey M. Dodge '81
Holly Donnan
Drake Petroleum/Xtra Mart
Katelyn Duprey '11
Susan A. Durand '58
Earl's Service Station
Daniel D. Elliott '98
Joan & Vern Estes
EZ Way Rental
Sandra Felthousen & Jack Felthousen
Herby Fevilien '11
Patricia P. Fomenko '92
Louise Fortin '66
Zach Garafalo '09
Jeremy J. Gibbons
Ellen M. Gibson '81
Glendale Nursing Home
Misha Greenslet '11
Susan M. Gillotti Grivno '01
Sandra A. Grover '65
Edward Haberek, Jr. '89
Lynn L. Hall '92
Tierra Hall '11
Ruth C. Hansen '82
Janet & Dean Hanson
Richard W. Harrington, Jr. '11
Mr. & Mrs. Donald E. Hayes '87
George Haynes '93
Mr. & Mrs. Neil Hecht ❖
Jim Herbert '79
Patrick Hildreth '93
Anonymous–Rad. Tech. '05
Mr. & Mrs. David M. Howard '94
Thomas S. Howard, Jr. '78
Samuel Hubbard '10
Sylvia Jimison
Robert Jordan '68
Paula E. Kautz–LaPorte '82

Mr. & Mrs. Scott C.
Kazlouskas Noyes '98
Gabriel Kendall
Jamie Kennedy '11
Tammy Kenny
June King
Ron & Marilyn King
Betty Klauer ❖
Gloria J. Lauzon '85
Rosalie Leach '92
Travis G. LeBel '89 ❖ ❖
Alyssa Leclerc '11
Mr. & Mrs. Arnold Lefor
Jean Lewis–Zaccardo '94, '96
Theresa & David List
Valerie Maclean '11
Gino Malgieri '93
Lori Mancini '96
Sally Barney Mangan '81
Christine Manoloules '11
Bethany Marcotte '11
Thomas & Maureen Marks
Paul J. Martin, Inc.
Mary Masters
Cameron Maynard–Losh '11
Rebecca Maynes '10, '11
Scott & Erin McEnaney '01
Todd J. McKenna '04
Mr. & Mrs. Scott A. McLain '01 & '02
Beth McLean '00, '03
Cynthia Medley–Evanetski
Scott Menard '11
Ken & Donna Merchant
Bonnie J. Milone
Arthur & Kathleen Monaco
Ronald Munoz '11
Laura Myers–Paligo '80
Solomon Nanedo '11
Jeffrey Noga
George Nolan '07
Adam G. Northup '11
Dr. Scott O'Callaghan
Rosemary Oriakhi–
Evyboomwan '11
Dr. & Mrs. Robert Ottinger ❖
Robert & Carol Palandrani ❖
Andrew Parr '95
Sara Patch
Brett M. Pawlak '11
Mr. & Mrs. William E. Pearson ❖
Joel Phelps
Christine Pietro
Mark Pratt '11
Charles R. & Linda C. Putney
Joanne & Tim Racicot '70 & '69
Mr. & Mrs. Mark W. Rawson '68
Mark Reinstadler '94
Anne Marie '76, '91 & Paul Renzi
John & Jeanne Rindell '76 & '00
Michelle L. Ritenour '11
Kellie M. Robinson '06
Mr. & Mrs. Richard C. Rossmessl '95
Madeleine C. Roy '70 ❖ ❖
Mary & Kerry Ryan ❖
Joan M. Sakalas
Sarah & Scott Sanfilippo
St. Pius X Church
Elsie Santway
Camille Sasinowski
& Dorinda Hamm
Sylvia Schottenham
Rhoda Schwartz

Raj Kumar Shrestha '07
 David F. Silver
 Lorraine & Mark Simpkins '94
 Martin Sinclair '61
 Dr. Barbara P. Sirvis ❖
 Charles & Martha Noga J. Smith '83
 Yuichi Somemori '02
 Christopher L. Sousa '92
 Evan Spadaccini '11
 Denise Spencer
 Michaela M. Spiro '11
 Sharon & Larry Stepp '82
 William D. Strickland '71
 Leslie Marie Surdam '09
 Susan Sykas
 Allison Breneman Szafran '95
 Ethan Tatro '11
 Jim & Cathy Tenerowicz
 Emily Thatcher '11
 Karen & Steven Trubitt ❖
 Michele & Glenn Vadney
 Ben & Helene Vassi
 Jennifer Vitali '87
 Michael Wald '96
 Celeste Warner '11
 Amanda Watts '11
 Mrs. J. Edmund Welch
 C.L. White Glass, Inc.
 Mary L. Wicker ❖
 Katherine S. Williams '95
 Williamstown Savings Bank
 Kenneth & Jane Wise
 Sarah Yard '11
 Darlene M. Young '74, '91
 Andrew Zaccardo '93

NAMED SCHOLARSHIPS

Bill Epstein Scholarship Award

Mrs. Bill Epstein
 Amy Moore '02

Genrik S. Sirvis Scholarship

Mrs. J. Edmund Welch

Olin Scott Fund Scholarship

Olin Scott Fund

Rob Smith '98 Scholarship

Mr. & Mrs. William Pearson
 Mr. & Mrs. Robert P. Smith

Robert Consalvo Scholarship

Amsterdam School Administrators
 Amsterdam Teacher Association
 Anonymous
 Betty Barbolla
 Mr. & Mrs. James E. Beckwith
 Sammy F. Bright
 Gerry Brown
 Patrick J. Buckley
 Catherine Burns
 Guy & Valerie Cappuccio
 The Carboni Family
 John & Kathleen Case
 Angela Castiglione & Kathy Kingsland
 Mr. & Mrs. Donald Cattania
 Al Chapleau
 Caroline, Paul, Lesley
 & Robert Consalvo
 David M. Coppola, DDS
 Dr. & Mrs. Albert DeCiccio
 Kathleen DiBlasi

Michaela DiCaprio
 The DiPace Family
 Holly Donnan
 Eric Drouart
 Joan & Vern Estes
 Kitty Farnham
 Sandra Felthousen & Jack Felthousen
 Lori Forfa
 Rosalie & Lee Fox
 James Frederick
 Dr. Bobbi Garbenya
 Glendale Nursing Home
 Dr. Karen Gross & Mr. Stephen H. Cooper
 Samuel Hubbard '10
 Tammy Kenny
 Linda Lippacher
 Theresa & David List
 Robert E. MacArthur
 Thomas & Maureen Marks
 Mary Masters
 Cynthia Medley-Evanetski
 Ken & Donna Merchant
 Dr. David & Mrs. Sue Metzner
 Bonnie Milone
 Mohawk Valley Ski Team
 Arthur & Kathleen Monaco
 Pamela Myers
 Mr. & Mrs. Robert Myers
 Jennifer Petrillo
 Christine Pietro
 Mary & Kerry Ryan
 Sarah & Scott Sanfilippo
 Camille Sasinowski
 Sylvia Schottenham
 Rhoda Schwartz

Dr. Barbara P. Sirvis
 Melissa & K. John Smith
 Denise Spencer
 St. Pius X Church
 Susan Sykas
 Tecler Social Club
 Michele & Glenn Vadney
 Ben & Helene Vassi
 William B. Tecler PTO

MEMORIAL & HONORARY GIFTS

In memory of Walter Abelmann
 Dr. & Mrs. Albert DeCiccio

In memory of George A. Allard '34
 Mrs. George A. Allard

In memory of Gary P. Charbonneau '68
 Jeanne Jackson '67

In honor of the 2010-2011 Community Advisors
 Sara Patch

In memory of Bill Epstein
 Mrs. Bill Epstein
 Lane R. Perrins '82

In honor of Karen Gross
 Anonymous
 Jennifer S. Winkelman

In honor of Barbara P. Sirvis
 Mrs. J. Edmund Welch

In memory of Robert Henry Smith '98
 Mr. & Mrs. William E. Pearson

RECOGNITION SOCIETIES

President's Circle:
 \$100,000 and above

Dean's Circle:
 \$50,000 - \$99,999

Scholar's Circle:
 \$25,000 - \$49,999

Everett Society:
 \$10,000 - \$24,999

Courtyard Society:
 \$5,000 - \$9,999

Lantern Society:
 \$2,500 - \$4,999

Cascade Society:
 \$1,000 - \$2,499

Keystone Club: \$500 - \$999

Cornerstone Club: \$250 - \$499

Mt. Anthony Club: \$100 - \$249

Mountaineer Club: Up to \$99

KEY
 ❖ The Alan H. Morrison Society recognizes donors who have given to the College consecutively for a minimum of five years beginning in 2000.
 ❖ The Merritt S. Hewitt Society recognizes alumni who have given a gift to the College every year since 2005 or graduation (whichever is more recent).



Trustees Ira Wagner, Wallace Altes, President Gross and Deborah Wiley gather with 2011 Commencement speakers neurosurgeon Dr. Alfredo Quiñones-Hinojosa and celebrity chef Marcus Samuelsson.

TRUSTEES

Wallace Altes
 Executive Consultant

Joan Axinn
 Axinn Foundation Trustee
 Community Leader

John Baackes
 Chief Executive Officer
 Senior Whole Health

James J. Gozzo
 President
 Albany College of Pharmacy
 and Health Sciences

Karen Gross
 President
 Southern Vermont College

Anita F. Hill
 Professor of Law, School Policy
 & Women's Studies
 Heller Graduate School,
 Brandeis University

Susan Hunter
 Community Leader

Carmen J. Lawrence, Esq.
 Partner & Departmental Co-Head
 Fried, Frank, Harris, Shriver
 & Jacobson, LLP

Raymond D. Lenoue
 President, Retired
 Educational Resources
 Network, Inc.

Nancy Scattergood, M.D.
 Physician, Retired
 Southwestern Vermont
 Medical Center

Ira Wagner '83
 President, European Capital
 Financial Services
 American Capital Ltd.

Deborah E. Wiley, Chair
 Chair
 The Wiley Foundation
 John Wiley & Sons, Inc.

ADMINISTRATION

President
 Karen Gross

**Chief Operating Officer/
 Chief Financial Officer**
 James Beckwith

Provost
 Albert DeCiccio

Dean of Students
 Anne Hopkins Gross

Director of Human Resources
 Sue Metzner



Make a Centennial Gift in honor of the Mansion

THE EVERETT MANSION, which celebrates its 100th birthday starting this year, is 'home' to 550 students who chose SVC to pursue their education. Please consider a gift to the Annual Fund this year for \$100 or more, in honor of a place that provides many opportunities to our students. Use the attached envelope and mark your gift 'Centennial' in order to be acknowledged for a Mansion gift. Read more about the Mansion and the man who built it, at <http://www.svc.edu/centennial/>. If you attended Southern Vermont College, please send us your Mansion stories!

HANNOCK ART GIFT FROM HUNTER ESTATE



Last spring, Southern Vermont College received several works of art as a gift from the estate of Mrs. Irene Hunter, a longtime supporter of arts and education in the region. The collection comprises selected pieces by Stephen Hannock, a renowned American painter whose landscapes have earned him a reputation as "today's true American luminaist." Hannock's work, collected by celebrities such as Sting, Candace Bergen and Tom Brokaw, is exhibited at museums and galleries around the world. SVC's Hannock Collection is on display at the Bennington Center for the Arts and will be celebrated with a panel lecture including Hannock on *How Artists Find their Muse*, Nov. 10 at 2:15 p.m in the theatre at BCA.

SVC mourned the loss of beloved business professor, Dr. Robert Consalvo who died unexpectedly in January. Bob's 24 year legacy at SVC touched many lives; a scholarship named in his honor generated many gifts.

THANK YOU!



SVC's 2011 graduates are grateful for your support!

READ THE ONLINE JOURNAL: Read about longtime favorite visual arts professor Greg Winterhalter, world traveling photographer/SVC alum Max Flatow and more at the online journal for SVC alumni: <http://mansiondrive.svc.edu>

ALUMNI: Updated CLASS NOTES now online: http://www.svc.edu/alumni/class_notes.html

SVC ALUMNI: FIND US ON FACEBOOK 

GOING... GOING... GREEN! Help SVC go as "green" as possible. Send us your e-mail address so we can keep you in the loop on all the latest news, events, invitations and alumni updates. Go to alumni@svc.edu to add or update your e-mail contact. The planet you save could be your own!

the chronicle ANNUAL GIVING 2010-2011



Office of Advancement
Southern Vermont College
982 Mansion Drive
Bennington, VT 05201-6002
802-447-6357
www.svc.edu

address service requested

Non-Profit Organization
U.S. Postage
PAID
Bennington, VT 05201
Permit No. 85

the ANNUAL GIVING 2010-2011 **chronicle**
The Annual Report of Southern Vermont College and St. Joseph College Community

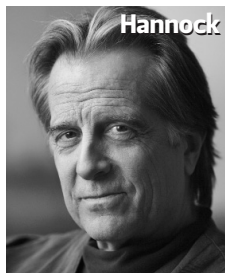

Hannock

SOUTHERN VERMONT COLLEGE PRESENTS
2011-2012 Lecture Series: **INSPIRING HISTORY: SHAPING THE FUTURE**

How Artists Find Their Muse, Panel lecture featuring Stephen Hannock, Painter; Lois Greenfield, Dance Photographer; Moderator: Michael Cassin, Sterling and Francine Clark Art Institute
Thursday, Nov. 10, 2011, 2:15 pm, Bennington Center for the Arts



Flammang

Table Conversations: Good for You and Good for Democracy, professor/author Janet Flammang discusses the cultural politics of what and how we eat, based on her recent book, *The Taste for Civilization: Food, Politics and Civil Society*.
Tuesday, December 6, 2011, 2:15 pm, Everett Mansion Theatre

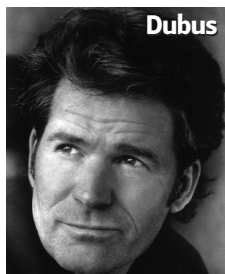

Dubus

The History of Everett Mansion, A panel lecture featuring commentary from historians and architects familiar with the Mansion, the man who built it and the era in which it came to be.
Tuesday, February 7, 2012, 2:15 pm, Everett Mansion Theatre

On Being a Townie: Writing the Memoir, Andre Dubus III, the award-winning author of *House of Sand and Fog* is back at SVC to talk about *Townie*, his memoir of growing up in a gritty mill town in Massachusetts.
Tuesday, April 3, 2012, 2:15 pm, Everett Mansion Theatre

Visit www.svc.edu for more event details.